

Schedule C: Groundwater Management Quantity Zones

Schedule C is a component of Part II - the Regional Plan.

Table C.1: Allocation limits by <i>Groundwater Management Zone*</i>		
<i>Groundwater Management Zone* (GWMZ) as mapped in Schedule C</i>	<i>Surface Water Management Zones* within GWMZ*</i>	<i>Annual Allocable Volume for GWMZ* (m³/y)</i>
1 Whanganui	Lower Whanganui (Whai_7)	
	Northern Coastal (West_1)	
	Kai Iwi (West_2)	53,158,000
	Mowhanau (West_3)	46,000,000
	Kaitoke Lakes (West_4)	
2 Whangaehu	Upper Whangaehu (Whau_1)	
	Middle Whangaehu (Whau_2)	109,627,000
	Lower Whangaehu (Whau_3)	122,000,000
	Coastal Whangaehu (Whau_4)	
3 Turakina	Turakina (Tura_1)	95,741,000 50,000,000
4 Rangitikei	Lower Rangitikei (Rang_3)	
	Coastal Rangitikei (Rang_4)	
	Southern Whanganui Lakes (West_5)	58,815,000
	Northern Manawatu Lakes (West_6)	75,000,000
5 Manawatu	Middle Manawatu (Mana_10)	
	Lower Manawatu (Mana_11)	
	Oroua (Mana_12)	56,965,000
	Coastal Manawatu (Mana_13)	166,000,000
6 Horowhenua	Lake Horowhenua (Hoki_1)	
	Ohau (Ohau_1)	
	Waitarere (West_7)	18,893,000
	Lake Papaitonga (West_8)	27,000,000
	Waikawa (West_9)	
7 Eastern Taranaki	Upper Manawatu (Mana_1)	
	Weber - Tamaki (Mana_2)	
	Upper Tamaki (Mana_3)	
	Upper Kumeti (Mana_4)	
	Tamaki - Hopelands (Mana_5)	16,578,000
	Hopelands - Tiraumea (Mana_6)	239,000,000
	Tiraumea (Mana_7)	
	Mangatainoka (Mana_8)	
	Upper Gorge (Mana_9)	
East Coast	Akitio (Akit_1)	
	Owahanga (Owha_1)	
	East Coast (East_1)	Unspecified
Northern Rangitikei	Upper Rangitikei (Rang_1)	
	Middle Rangitikei (Rang_2)	Unspecified
Northern Whanganui	Upper Whanganui (Whai_1)	
	Cherry Grove (Whai_2)	
	Te Maire (Whai_3)	
	Middle Whanganui (Whai_4)	
	Pipiriki (Whai_5)	
	Paetawa (Whai_6)	Unspecified
TOTAL		409,777,000

The annual allocable volumes in Table C.1 are based on 5% of the average annual rainfall for each *Groundwater Management Zone**.



Figure C:1 Groundwater Management Zones

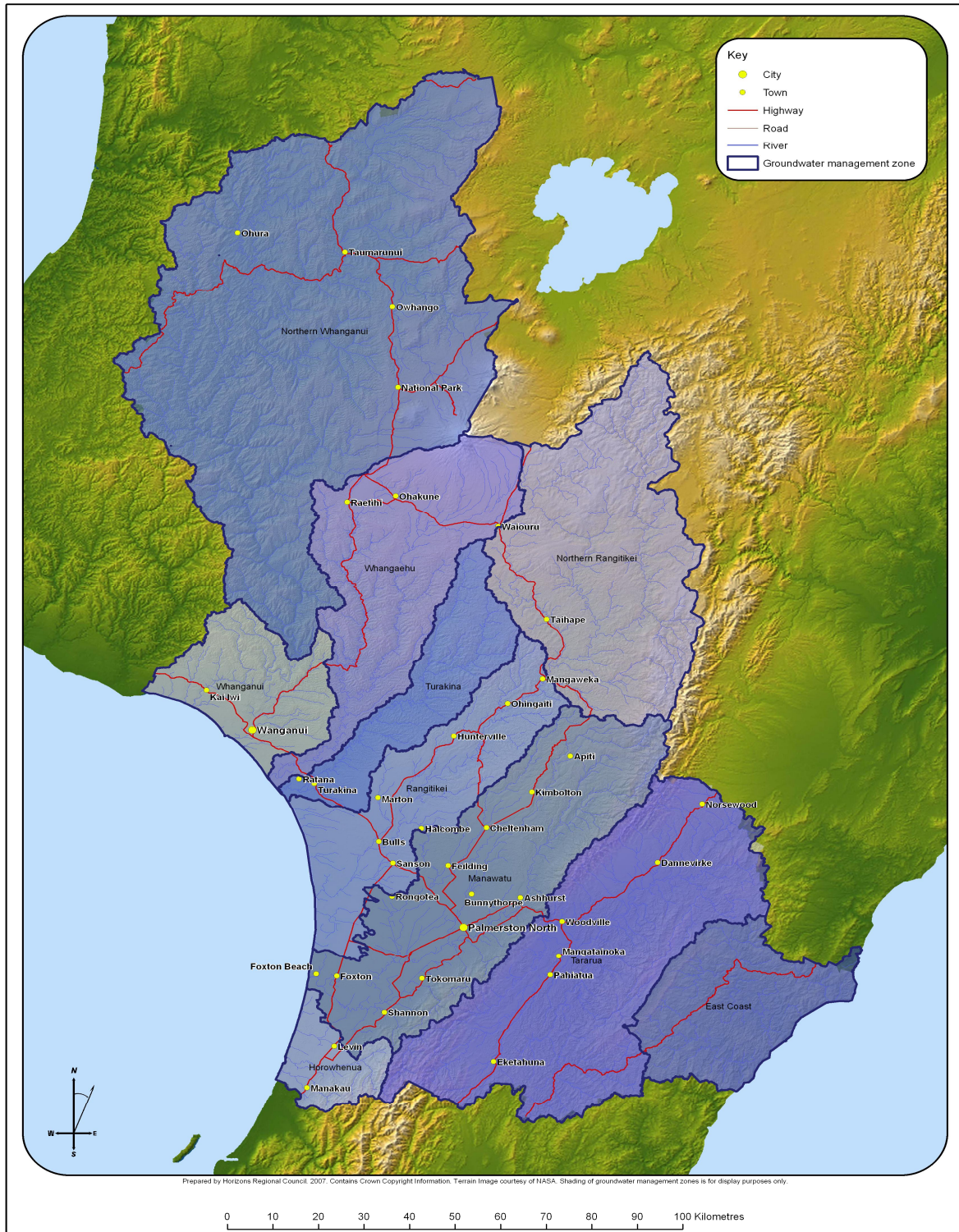

Figure C.1: Groundwater Management Zones* (GWMZ*)

Refer to Table C.1 for the surface *Water Management Sub-zones** within each *GWMZ** and the *annual allocable volume for each GWMZ**.

