

Bus timetable

FEILDING



14 AUG 2023

Public



Feilding

Feilding Bus Routes

- 311 Feilding to Palmerston North via Airport
- 318 Feilding to PNBHS via Campbell Rd
- 311a Feilding to PNGHS via Campbell Rd
- 301 Feilding Orbiter

Key	
	Key bus stops
	Hospital
	Airport
	Main St Terminal (MST)
	Manchester Square

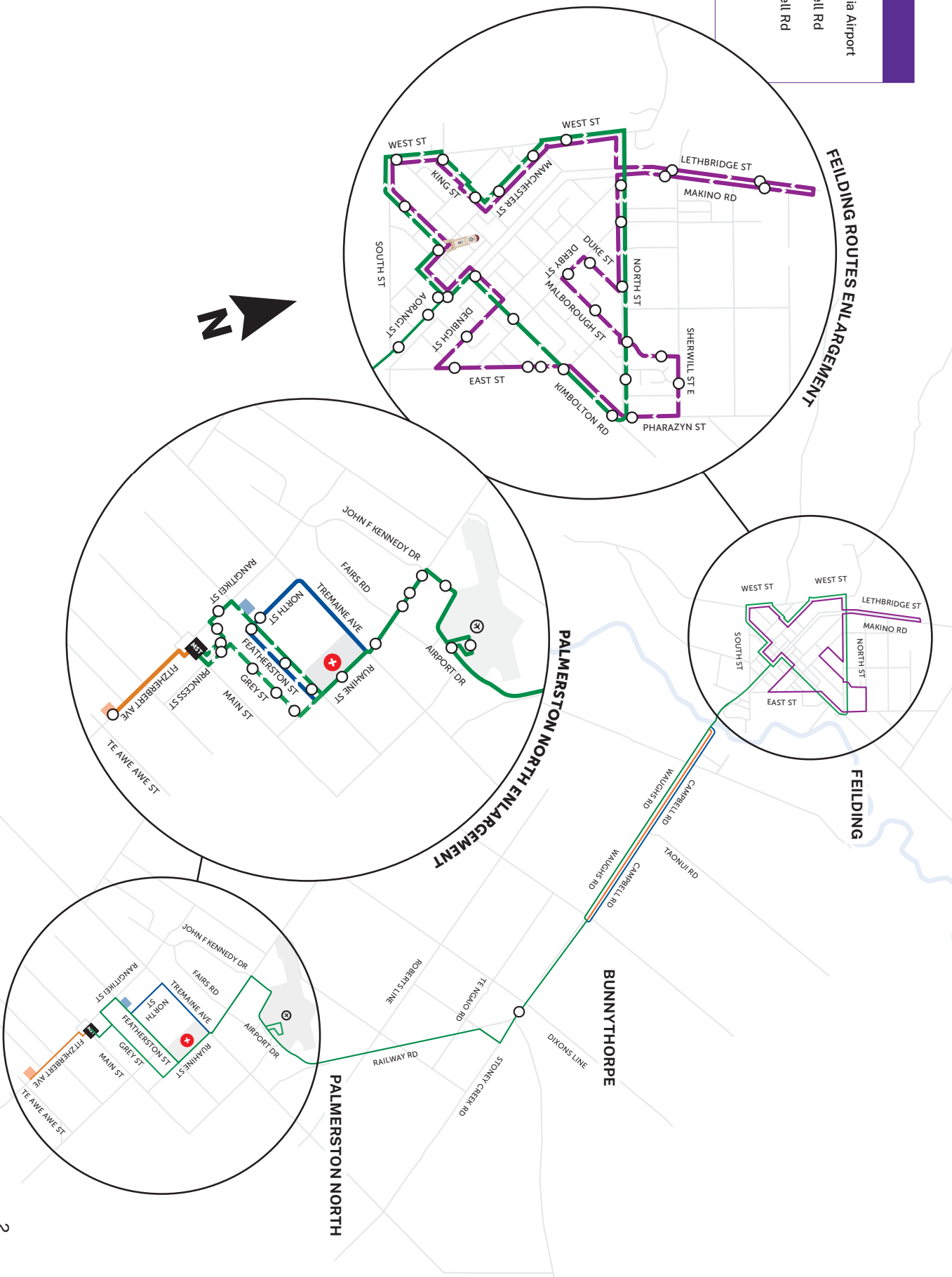

311

Feilding to Palmerston North via Airport

Monday to Friday	Manchester Square	Manchester St School	Feilding High School	Countdown Feilding	Railway Station	Bunnythorpe	PN Airport Terminal	PN Hospital	Main St Terminal
	6:45	6:50	6:54	6:58	7:00	7:06	7:13	7:20	7:35
	311G *7:25	7:30	7:34	7:38	7:40	7:46	*	8:00	8:15
	* Service reaches PN Girls High School at 8:25am via Campbell Rd and does not travel via the airport.								
	311B **7:40	7:45	7:49	7:58	8:00	8:11	**	8:25	-
	** Service arrives at PN Boys High School at 8:35 via Campbell Rd and does not travel via the airport.								
AM	8:15	8:20	8:24	8:28	8:35	8:41	8:48	8:55	9:10
	9:00	9:05	9:09	9:13	9:20	9:26	9:33	9:40	9:55
	9:35	9:39	9:42	9:47	9:55	10:01	10:08	10:15	10:30
	11:05	11:10	11:14	11:18	11:25	11:31	11:38	11:45	12:00
	12:35	12:40	12:44	12:48	12:55	1:01	1:08	1:15	1:30
	2:05	2:10	2:14	2:18	2:25	2:31	2:38	2:45	3:00
	3:25	3:30	3:34	3:38	3:40	3:46	3:53	4:01	4:10
PM	4:00	4:05	4:09	4:16	4:25	4:30	4:37	4:47	5:05
	4:10	4:15	4:19	4:26	4:35	4:45	4:52	5:00	5:10
	5:05	5:10	5:14	5:18	5:25	5:31	5:38	5:45	6:00
	5:40	5:45	5:49	5:53	6:00	6:06	6:13	6:20	6:35
Saturday									
AM	8:30	8:35	8:39	8:43	8:45	8:51	8:57	9:04	9:20
	10:00	10:05	10:09	10:13	10:15	10:21	10:27	10:34	10:50
PM	12:00	12:05	12:09	12:13	12:15	12:21	12:27	12:34	12:50
	3:30	3:35	3:39	3:43	3:45	3:51	3:57	4:04	4:20
	5:00	5:05	5:09	5:13	5:15	5:21	5:27	5:34	5:50

Manchester Square, Kimbolton Rd, West St, King St, Grey St, Manchester St, West St, North St, Kimbolton Rd, Aorangi St, Waughs Rd, Campbell Rd, Stoney Creek Rd, Clevely Line, Railway Rd, Airport Drive, Milson Line, Ruahine St, Grey St, Princess St, Main St Terminal

311G **311B** Operates during school term only

For public holiday services see page 7.

Times in **BOLD** are scheduled, all other times are approximate.

311

Palmerston North to Feilding via Airport

Monday to Friday	MST - Platform 1	285 Featherston St - Boys High	431 Featherston St	Palmerston North Hospital - Ruahine St	134 Milson Line	Palmerston North Airport Terminal	Opposite Cr Campbell Rd Dutton St	2 Aorangi St	Manchester Square	
AM	7:05	7:09	7:11	7:13	7:16	7:20	7:29	7:37	7:40	
	7:40	7:44	7:46	7:48	7:51	7:53	8:02	8:07	8:10	
	8:25	8:30	8:32	8:33	8:36	8:38	8:47	8:57	9:00	
	9:00	9:05	9:07	9:09	9:12	9:13	9:22	9:32	9:35	
	10:30	10:35	10:37	10:39	10:42	10:43	10:52	11:02	11:05	
PM	12:00	12:05	12:07	12:09	12:12	12:15	12:24	12:32	12:35	
	1:30	1:35	1:37	1:39	1:42	1:43	1:52	2:02	2:05	
	2:45	2:50	2:52	2:54	2:57	3:00	3:09	3:17	3:20	
	3:11B				3:35	*	3:48	3:57	4:00	
	* Service departs PN Boys High School at 3:30pm, does not travel via hospital & airport. Travels via Campbell Rd.									
	3:11G	**3:35	3:40	3:42	3:50	3:53	**	4:08	4:07	4:10
	** Service Departs PN Girls High School at 3:25pm, does not travel via airport. Travels via Campbell Rd.									
	4:30	4:35	4:37	4:38	4:41	4:43	4:52	5:02	5:05	
	5:05	5:10	5:12	5:14	5:17	5:18	5:27	5:37	5:40	
	5:35	5:40	5:42	5:44	5:47	5:48	5:57	6:07	6:10	
6:45	6:50	6:52	6:54	6:57	6:58	7:07	7:17	7:20		
Saturday										
AM	9:30	9:34	9:36	9:38	9:41	9:43	9:52	10:02	10:15	
	11:00	11:04	11:06	11:08	11:11	11:13	11:22	11:32	11:45	
PM	2:30	2:34	2:36	2:38	2:41	2:43	2:52	3:02	3:15	
	4:30	4:32	4:33	4:35	4:41	4:43	4:52	5:02	5:15	
	6:00	6:04	6:06	6:08	6:11	6:13	6:22	6:28	6:30	

Main St Terminal, Princess St, Grey St, Rangitikei St, Featherston St, Ruahine St, Milson Line, Airport Dr, Railway Rd, Clevely Line, Stoney Creek Rd, Campbell Rd, Waughs Rd, Aorangi St, Eyre St, Manchester St, Manchester Square, Kimbolton Rd, South St, West St, King St, Grey St, Manchester St, North St, Kimbolton Rd, Aorangi St.

For public holiday services see page 7.

Times in **BOLD** are scheduled, all other times are approximate.

301

Feilding Orbiter

Monday to Friday	Manchester Square	Manchester St School	134 Lethbridge St	Feilding High School	7 Duke St	Woodlands Retirement Village	Feilding Intermediate	Countdown	Manchester Square
AM	8:20	8:25	8:31	8:36	8:37	8:41	8:45	8:49	8:52
	9:20	9:25	9:31	9:36	9:37	9:41	9:45	9:49	9:52
	10:20	10:25	10:31	10:36	10:37	10:41	10:45	10:49	10:52
	11:20	11:25	11:31	11:36	11:37	11:41	11:45	11:49	11:52
PM	1:20	1:25	1:31	1:36	1:37	1:41	1:45	1:49	1:52
	2:30	2:35	2:41	2:46	2:47	2:51	2:55	2:59	3:02
	3:05	3:10	3:16	3:21	3:22	3:26	3:30	3:34	3:37
	5:20	5:25	5:31	5:36	5:37	5:41	5:45	5:49	5:52
	6:10	6:15	6:21	6:26	6:27	6:31	6:35	6:39	6:42
	7:20	7:25	7:31	7:36	7:37	7:41	7:45	7:49	7:52
Saturday									
AM	9:10	9:15	9:21	9:26	9:27	9:31	9:35	9:39	9:42
	10:30	10:35	10:41	10:46	10:47	10:51	10:55	10:59	11:02
PM	1:50	1:55	2:01	2:06	2:07	2:11	2:15	2:19	2:22
	4:10	4:15	4:21	4:26	4:27	4:31	4:35	4:39	4:42
	6:30	6:35	6:41	6:46	6:47	6:51	6:55	6:59	7:02

Manchester Square, Kimbolton Rd, South St, West St, King St, Grey St, Manchester St, West St, North St, Lethbridge St, Makino Rd, North St, Duke St, Derby St, Marlborough St, North St, Churchill Ave, Sherwill St E, Pharazyn St, Kimbolton Rd, East St, Denbigh St, Kimbolton Rd, Aorangi St, Eyre St, Manchester St, Kimbolton Rd, Manchester Square.

For public holiday services see page 7.

Times in **BOLD** are scheduled, all other times are approximate.

301

Feilding Orbiter



Frequently asked questions

Help I've left something on the bus, who do I call?

Give the bus operator a call on **06 356 4896**. Please note no responsibility will be accepted by the bus operator or Horizons Regional Council for lost property.

I'm a UCOL student or staff member, how do I catch the bus for free?

You may need to load your free travel concession on to your Beecard. Please check with your education provider. Remember to carry your student/staff ID with you when travelling.

Buses are wheelchair accessible, what does that mean?

Wheelchair accessible buses have wide entrances and low floors that can be lowered further for wheelchair access. Please note if your wheelchair takes up a space of more than 700mm wide and 1200mm long and/or has a combined weight (passenger and chair) of more than 240kg it cannot be carried. Wheelchair spaces on the bus are limited.

Can I take a bike on the bus?

Yes, buses can carry two bikes at a time, on a first come first served basis. Each bike must weigh under 25kg. The racks are designed to carry bikes with wheels larger than 16 inches. Bikes are not permitted inside the bus.

Got a question?

For individual route maps, bus stop locations, live bus tracking, questions and comments, check out www.horizons.govt.nz or call freephone **0508 800 800**.

Which bus goes to the airport?

The 311 Palmerston North - Feilding and Feilding - Palmerston North bus services travel via Palmerston North Airport terminal.

I'd like to give some feedback on the bus services.

How can I do this?

You can provide feedback, along with your name and contact information, by contacting Horizons' Customer Service team on freephone **0508 800 800** or through the 'contact us' page on our website **www.horizons.govt.nz**.

Want to know where your bus is?

There are three ways you can track your bus in real-time.

- Download the Transit App to plan your trip and track your ride. Residents of the Horizons Region have access to Transit Royale for free which allows users to access more features.
- You can access real-time information online by visiting **horizons.dynamis.live/#/home**.
- Finally, at the top of the timetable at your bus stop, you will see a four digit stop code assigned to each stop location. You can text that stop code to **8771** to find out how far away your bus is.

Public holiday?

No bus services operate on Good Friday, Easter Sunday, Christmas Day or ANZAC Day. On all other public holidays, services operate according to the Saturday timetable.

Fare information

	Cash fare	Bee Card
Within Feilding includes the feilding Orbiter and the Commuter service extending to the golf club only.		
Adult	\$2.50	\$2.00
Child (Under 13)	FREE	FREE
Youth (13-18 Inclusive)	\$1.50	\$0.60
Youth Plus (19-24 Inclusive)	\$2.50	\$1.00
Community Connect*	\$2.50	\$1.00
Concessions** Student, Senior 65+	\$1.80	\$1.50
SuperGold Card Holders (Between 9am-3pm and 6.30pm to the end of day on weekdays, all day on weekends and public holidays)	FREE	FREE
To/From Bunnythorpe		
Adult	\$4.00	\$3.00
Child (Under 13)	Free	Free
Youth (13-18 Inclusive)	\$2.00	\$0.75
Youth Plus (19-24 Inclusive)	\$4.00	\$1.50
Community Connect*	\$4.00	\$1.50
Concessions** Student, Senior 65+	\$3.00	\$2.50
SuperGold Card Holders (Between 9am-3pm and 6.30pm to the end of day on weekdays, all day on weekends and public holidays)	FREE	FREE
Feilding To/From Palmerston North		
Adult	\$5.00	\$3.50
Child (Under 13)	FREE	FREE
Youth (13-18 Inclusive)	\$3.50	\$1.25
Youth Plus (19-24 Inclusive)	\$5.00	\$1.75
Community Connect*	\$5.00	\$1.75
Concessions** Student, Senior 65+	\$4.00	\$3.00
SuperGold Card Holders (Between 9am-3pm and 6.30pm to the end of day on weekdays, all day on weekends and public holidays)	FREE	FREE

*To access the Community Connect discount, you must have loaded your Community Services Card onto your Bee Card.

**Cash fare on production of current ID. Bee Card fare on use of registered Bee Card with concession loaded. Student fare available only with NZ tertiary education providers. Fares subject to change. Please visit www.horizons.govt.nz for up-to-date fare information.

Horizons Regional Council plans and operates services according to the timetable; road conditions, traffic calming measures, special events and weather may cause delays or may result in detours.

Download Transit
to plan your trip
and track your ride.

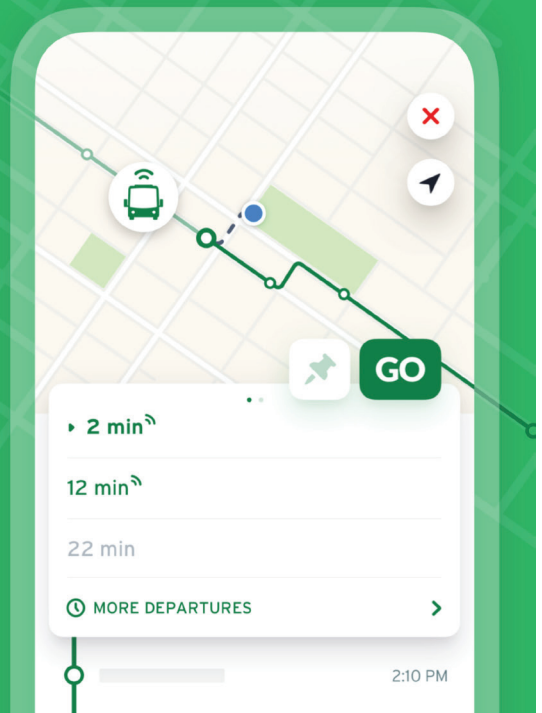

Bee

**Bee Cards are your
electronic bus card
making travel cheaper
and easier.**

**Get yours from the
driver or online and
register it today.**

BeeCard.co.nz

What is a Bee Card?

Bee Cards are our electronic bus card. Bee Card makes travelling by bus easier – get your card online at beecard.co.nz, or on the bus.

Bee Cards need to be registered to enable online top up, and to protect your balance if you lose your card. You can also manage multiple cards online.

How much does it cost?

Bee Cards cost just \$5 to purchase. A minimum of \$5 top-up is required before purchasing, and can be done with cash on the bus or online with a card.

All replacement cards cost \$5 (includes postage/admin), and require a top up of \$5 or more.

Please see beecard.co.nz for full terms and conditions.

CONNECT

HORIZONS REGIONAL TRANSPORT

  [connectregionaltransport](https://www.facebook.com/connectregionaltransport)

Brought to you by:



horizons
REGIONAL COUNCIL

For more information visit
www.horizons.govt.nz
or freephone Horizons on **0508 800 800**