

Notes for track changes. Recommendations made by the Historic Heritage officer are shown in **Blue**. Recommendations made by the Water officer are shown in **Green**. Please note that there are no changes made to this Schedule as a result of the Recommendations made by the Supplementary Officers Report for water. Sentences shown in ~~black~~ or are recommended within the Officer's Report to be relocated to other parts of the document, those sentences that have been relocated are shown in black underline. Words recommended to be added are shown in underline, words recommended to be removed are shown in ~~strike through~~

Terms defined within the Proposed One Plan glossary are *italicised* and marked with an asterisk (*) symbol. Terms defined in the Resource Management Act 1991 are *italicised* and marked with a caret (^) symbol.

Schedule C: Groundwater Management Quantity Zones

USER GUIDE: How to use the contents of this schedule

Step 1: Identify which Ground Water Management Zone your proposed abstraction lies in (go to Part 1.3 of Schedule Ba)

Step 2: Refer to Table C1 to identify which allocation limit applies to your Ground Water Management Zone

<u>Table C1: Allocation limits by Groundwater Management Zone</u>	
<u>GMZ</u>	<u>Annual Allocable Volume for GWMZ</u> <u>(x10⁶m³/y)</u>
<u>Whanganui</u>	<u>46</u>
<u>Whangaehu</u>	<u>122</u>
<u>Turakina</u>	<u>50</u>
<u>Rangitikei</u>	<u>75</u>
<u>Manawatu</u>	<u>166</u>
<u>Horowhenua</u>	<u>27</u>
<u>Tararua</u>	<u>239</u>
<u>East Coast</u>	<u>Unspecified</u>
<u>Northern Rangitikei</u>	<u>Unspecified</u>
<u>Northern Whanganui</u>	<u>Unspecified</u>

<u>Groundwater Management Zone (GWMZ) as mapped in schedule C</u>	<u>Surface Water Management Zones within GWMZ</u>	<u>Annual Allocable Volume for GWMZ</u> <u>(m³/y)</u>
<u>1-Whanganui</u>	<u>Whai_7</u> <u>West_1</u> <u>West_2</u> <u>West_3</u> <u>West_4</u>	<u>53,158,000</u>
<u>2-Whangaehu</u>	<u>Whau_1</u> <u>Whau_2</u>	<u>_____</u>

	Whau_3 Whau_4	109,627,000
3 Turakina	Tura_1	95,741,000
4 Rangitikei	Rang_3 Rang_4 West_5 West_6	58,815,000
5 Manawatu	Mana_10 Mana_11 Mana_12 Mana_13	56,965,000
6 Horowhenua	Hoki_1 Ohau_1 West_7 West_8, West_9	18,893,000
7 Eastern	Mana_1 Mana_2 Mana_3 Mana_4 Mana_5 Mana_6 Mana_7 Mana_8 Mana_9	16,578,000
TOTAL ¹		409,777,000 ²

¹ Columns 1 and 2 of this table have been moved to Schedule Ba

² Column 3 of this table has been deleted.

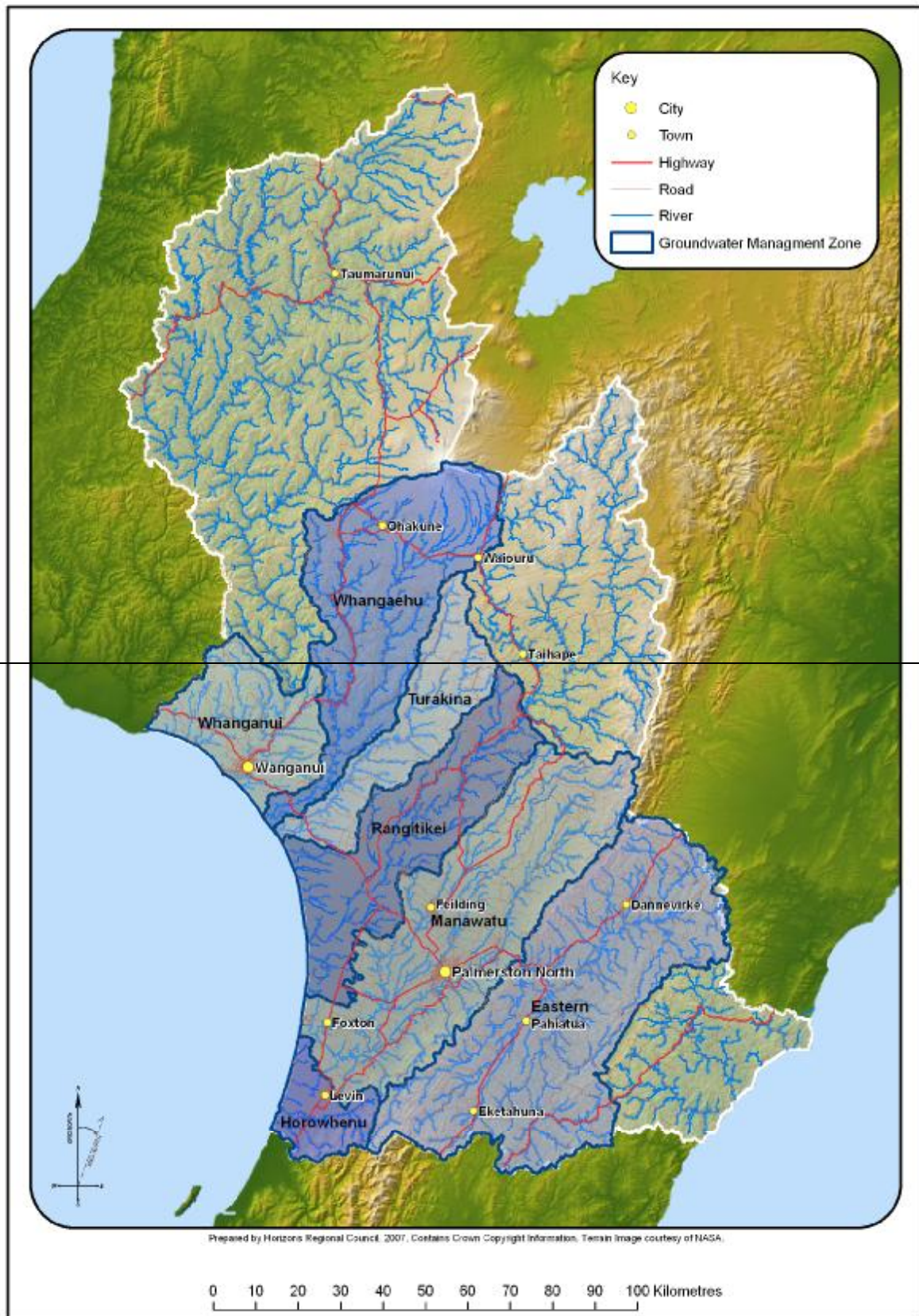

Figure C:1 Groundwater Management Zones³

³ Map has been moved to Schedule Ba