

Notes for track changes: This is the final recommendation for wording of One Plan provisions made by Regional Council officers at the conclusion of the Water Hearing. It uses the Proposed One Plan provisions as notified as the base document and consolidates recommendations from the Planning Evidence and Recommendations Report (August 2009), Supplementary Report (November 2009) and End of Hearing Report (April 2010).

Words recommended to be added are shown in underline, words recommended to be removed are shown in ~~strike through~~.

Terms defined within the Proposed One Plan glossary are *italicised* and marked with an asterisk (*) symbol. Terms defined in the Resource Management Act 1991 are *italicised* and marked with a caret (^) symbol.

Schedule C: Groundwater Management Quantity Zones

For the purpose of clarity this is a schedule to Part II – the Regional Plan.

USER GUIDE: How to use the contents of this schedule

Step 1: Identify which Ground Water Management Zone your proposed abstraction lies in (go to Part 1.3 of Schedule Ba)

Step 2: Refer to Table C1 to identify which allocation limit applies to your Ground Water Management Zone

<u>Table C1: Allocation limits by Groundwater Management Zone</u>	
<u>GMZ</u>	<u>Annual Allocable Volume for GWMZ</u> <u>(x10⁶m³/y)</u>
<u>Whanganui</u>	<u>46</u>
<u>Whangaehu</u>	<u>122</u>
<u>Turakina</u>	<u>50</u>
<u>Rangitikei</u>	<u>75</u>
<u>Manawatu</u>	<u>166</u>
<u>Horowhenua</u>	<u>27</u>
<u>Tararua</u>	<u>239</u>
<u>East Coast</u>	<u>Unspecified</u>
<u>Northern Rangitikei</u>	<u>Unspecified</u>
<u>Northern Whanganui</u>	<u>Unspecified</u>

<u>Groundwater Management Zone (GWMZ) as mapped in schedule C</u>	<u>Surface Water Management Zones within GWMZ</u>	<u>Annual Allocable Volume for GWMZ (m³/y)</u>
<u>1 Whanganui</u>	<u>Whai_7</u> <u>West_1</u> <u>West_2</u> <u>West_3</u> <u>West_4</u>	<u>53,158,000</u>

2 Whangaehu	Whau_1 Whau_2 Whau_3 Whau_4	109,627,000
3 Turakina	Tura_1	95,741,000
4 Rangitikei	Rang_3 Rang_4 West_5 West_6	58,815,000
5 Manawatu	Mana_10 Mana_11 Mana_12 Mana_13	56,965,000
6 Horowhenua	Hoki_1 Ohau_1 West_7 West_8, West_9	18,893,000
7 Eastern	Mana_1 Mana_2 Mana_3 Mana_4 Mana_5 Mana_6 Mana_7 Mana_8 Mana_9	16,578,000
TOTAL ¹		409,777,000 ²

¹ Columns 1 and 2 of this table have been moved to Schedule Ba

² Column 3 of this table has been deleted.

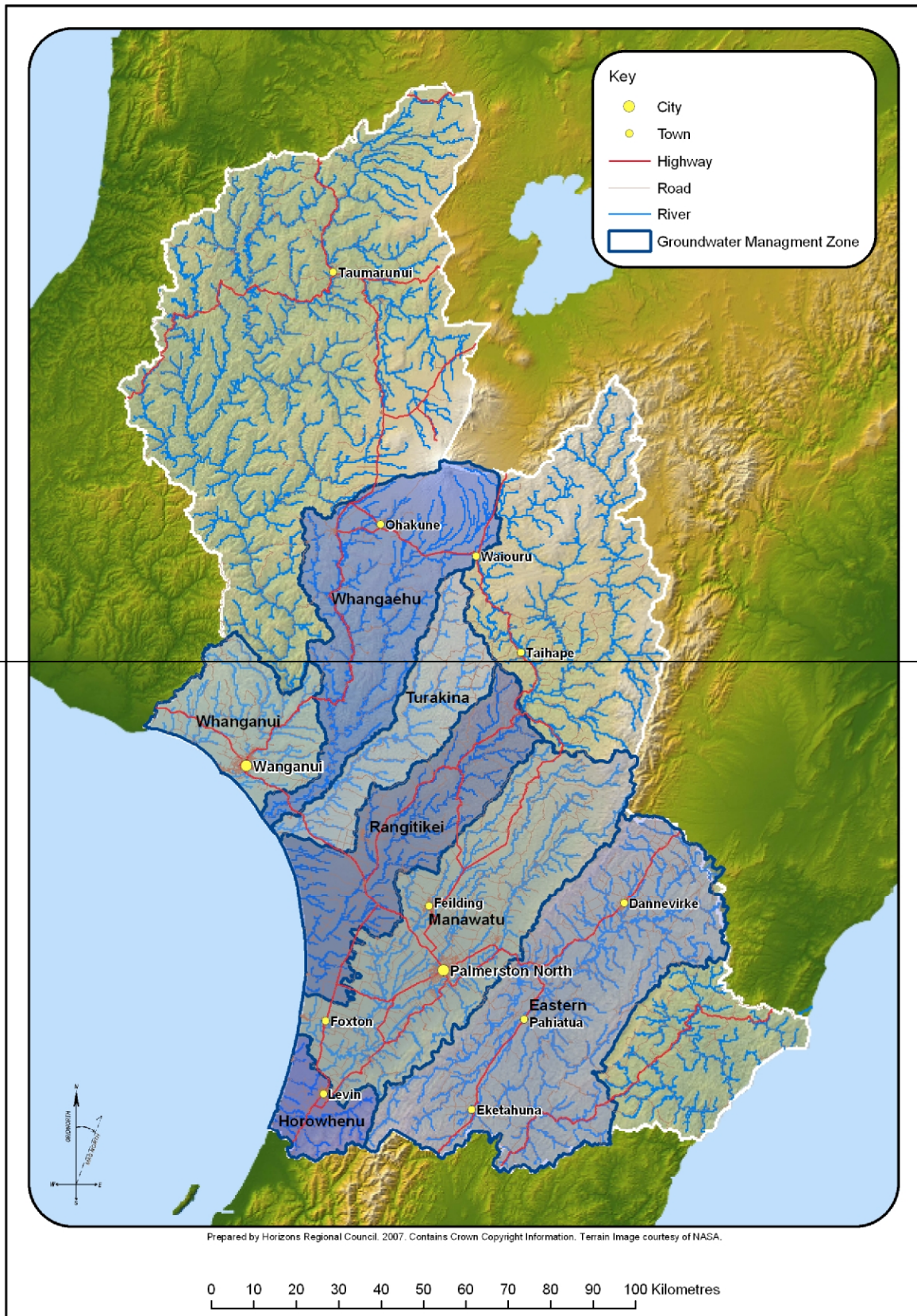

Figure C:1 Groundwater Management Zones³

³ Map has been moved to Schedule Ba