

## Schedule C: Groundwater Management Zones

| Groundwater Management Zone (GWMZ) as mapped in schedule C | Surface Water Management Zones within GWMZ   | Annual Allocable Volume for GWMZ (m <sup>3</sup> /y) |
|--|--|--|
| <b>1 Whanganui</b>   | Whai_7<br>West_1<br>West_2<br>West_3<br>West_4   | 53,158,000   |
| <b>2 Whangaehu</b>   | Whau_1<br>Whau_2<br>Whau_3<br>Whau_4   | 109,627,000  |
| <b>3 Turakina</b>  | Tura_1   | 95,741,000   |
| <b>4 Rangitikei</b>  | Rang_3<br>Rang_4<br>West_5<br>West_6   | 58,815,000   |
| <b>5 Manawatu</b>  | Mana_10<br>Mana_11<br>Mana_12<br>Mana_13   | 56,965,000   |
| <b>6 Horowhenua</b>  | Hoki_1<br>Ohau_1<br>West_7<br>West_8,<br>West_9  | 18,893,000   |
| <b>7 Eastern</b>   | Mana_1<br>Mana_2<br>Mana_3<br>Mana_4<br>Mana_5<br>Mana_6<br>Mana_7<br>Mana_8<br>Mana_9 | 16,578,000   |
| <b>TOTAL</b>   |  | 409,777,000  |

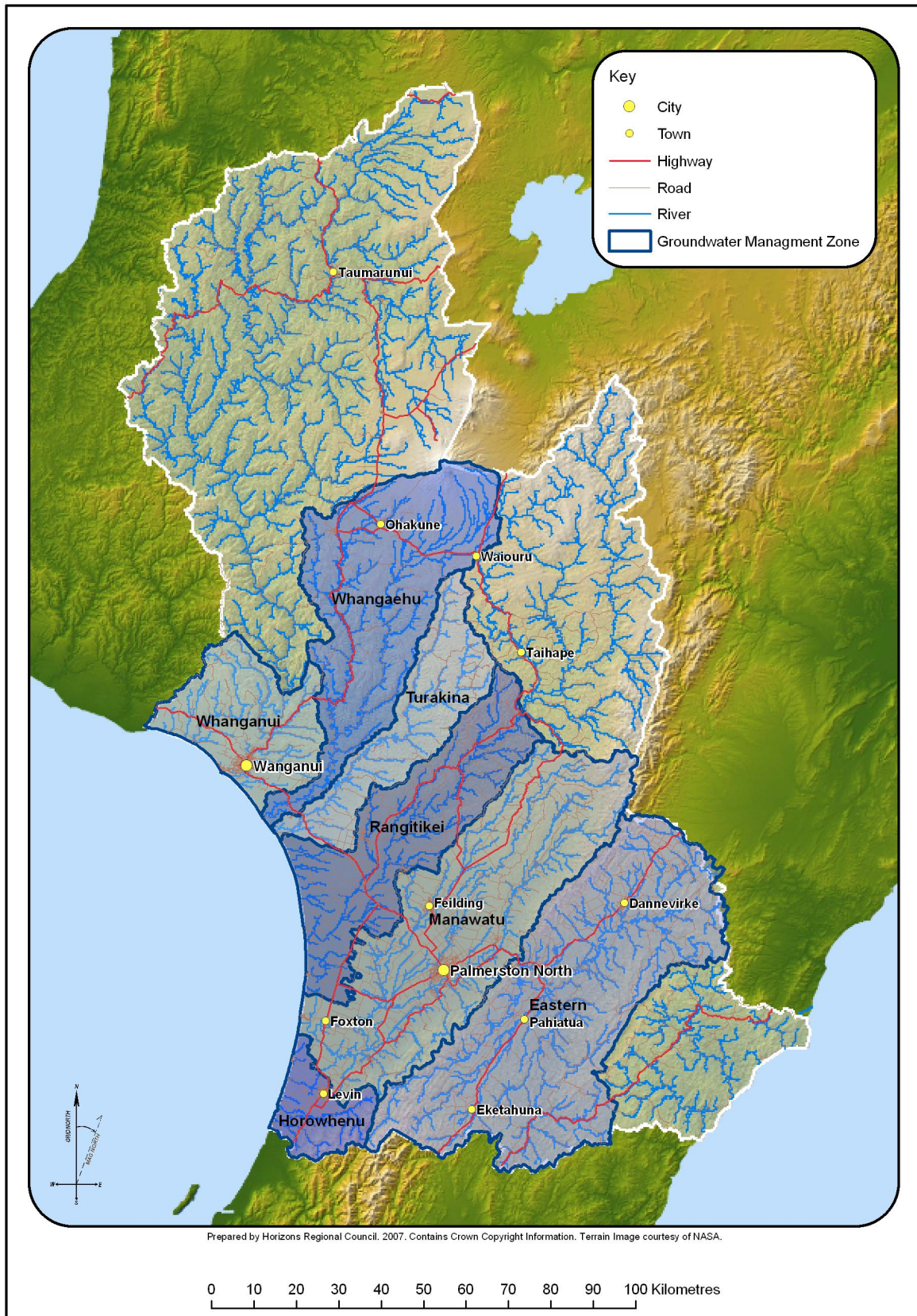

Figure C:1 Groundwater Management Zones